

LAND SURVEYOR'S CERTIFICATION

I HEREBY CERTIFY THAT THE HEREON PLATTED AND DESCRIBED SURVEY WAS COMPLETED UNDER MY SUPERVISION ON THE 10TH DAY OF DECEMBER 2015, AND WAS EXECUTED IN ACCORDANCE WITH THE CURRENT ARKANSAS MINIMUM STANDARDS FOR PROPERTY SURVEYS.

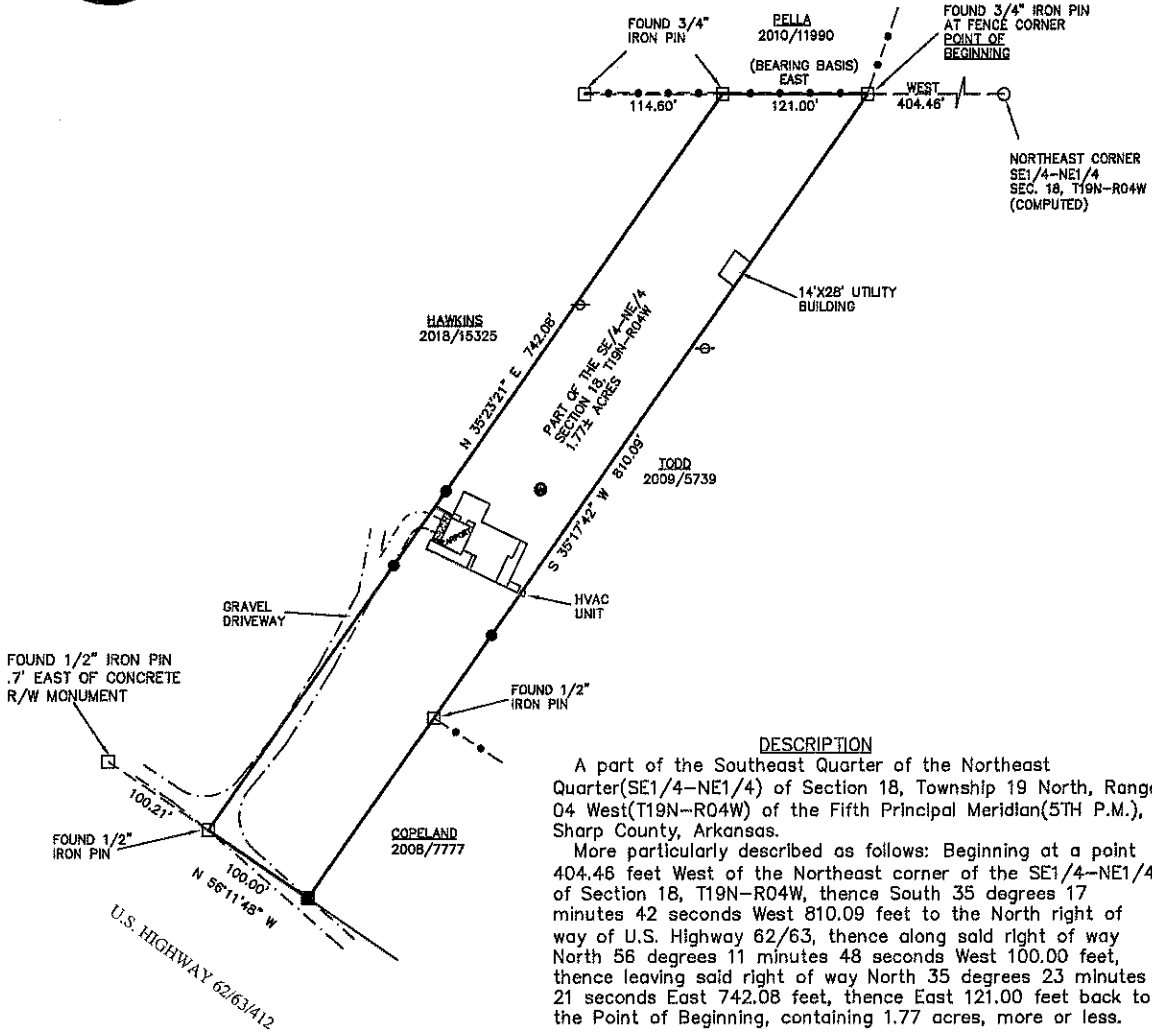

BEARINGS BASED ON DEED BOOK 229, PAGE 147 AND PLAT CAB. A, PG. 182



DESCRIPTION

A part of the Southeast Quarter of the Northeast Quarter(SE1/4-NE1/4) of Section 18, Township 19 North, Range 04 West(T19N-R04W) of the Fifth Principal Meridian(5TH P.M.), Sharp County, Arkansas.
 More particularly described as follows: Beginning at a point 404.46 feet West of the Northeast corner of the SE1/4-NE1/4 of Section 18, T19N-R04W, thence South 35 degrees 17 minutes 42 seconds West 810.09 feet to the North right of way of U.S. Highway 62/63, thence along said right of way North 56 degrees 11 minutes 48 seconds West 100.00 feet, thence leaving said right of way North 35 degrees 23 minutes 21 seconds East 742.08 feet, thence East 121.00 feet back to the Point of Beginning, containing 1.77 acres, more or less.

REFERENCES

- DEED BOOK 229, PAGE 147
- DEED BOOK 238, PAGE 369
- DEED BOOK 2009, PAGE 5739
- DEED BOOK 2008, PAGE 7777
- DEED BOOK 2010, PAGE 11990
- DEED BOOK 2018, PAGE 15325
- PLAT BOOK 10, PAGE 95
- PLAT BOOK 10, PAGE 98
- PLAT CAB. A, PAGE 182

- CHAINLINK FENCE
- WELL
- UTILITY POLE

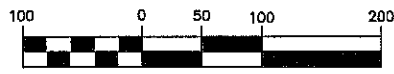

1 inch = 100 ft.



SURVEY PLAT

<p>SURVEY BY: LINDLEY SURVEYING, LLC 2423-B HWY 62/412 HIGHLAND, AR 72542 (870) 856-4141</p>		<p>SURVEY FOR: EMILY JACKSON ESTATE OCTOBER 2, 2019 JOB NO. 19102413</p>		<p>LOCATION PART OF THE SE1/4-NE1/4 OF SECTION 18, T19N-R04W, OF THE 5TH P.M., SHARP COUNTY, AR.</p>		<p>LEGEND □ FOUND MONUMENT ■ SET 1/2" DIA. REBAR ● SET 3/8" DIA. REBAR ○ COMPUTED POINT</p>	
<p>500-19N-04W-0-18-120-67-1497</p>							